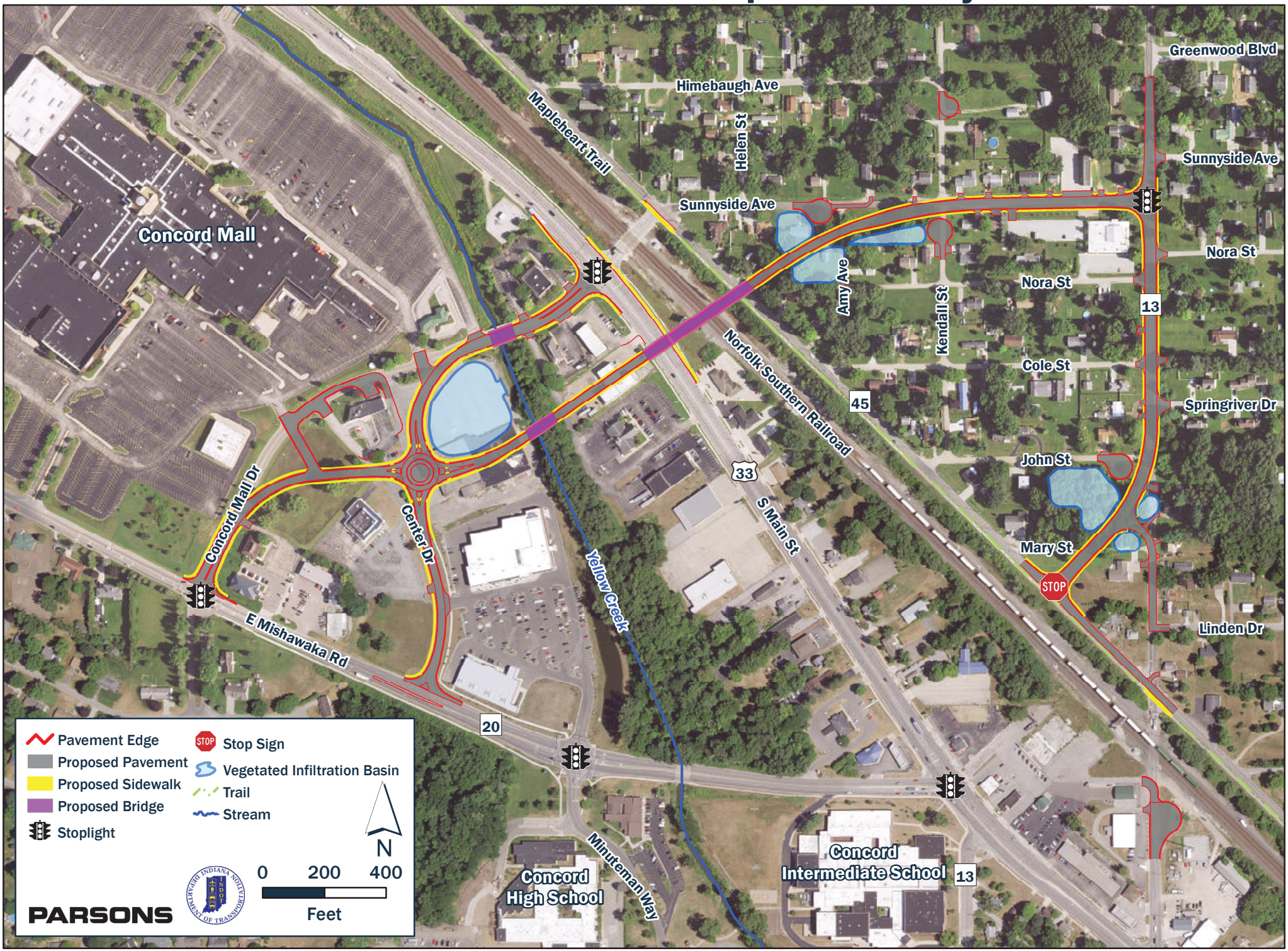Elkhart Local Trax Grade Separation Project