



CR 17

**CR 38 to CR 142
PROPOSED IMPROVEMENTS**

PUBLIC INFORMATION MEETING
SEPTEMBER 20, 2023



1



CR 17

WELCOME

PUBLIC INFORMATION MEETING
SEPTEMBER 20, 2023

2

PROJECT TEAM



Charlie McKenzie
Tim Jackson



Jessica Clark, PE
N. Indiana Regional Leader



C.J. Cunningham
Environmental Team Leader



Barbie Swihart-Stutzman, PE
Roadway Department Manager



Rebecca Leneway
Project Manager





Chris Kunkel
Environmental Specialist



3

AGENDA

- ✓ Project Purpose
- ✓ Project History
- ✓ Overview of proposed improvements
- ✓ Timeline
- ✓ Share Your Feedback
- ✓ Next Steps





4

PROJECT PURPOSE

- Improve the **mobility** of northbound and southbound traffic in western Elkhart County
- Improve roadway geometry
- **Reduce congestion** on surrounding roadway network

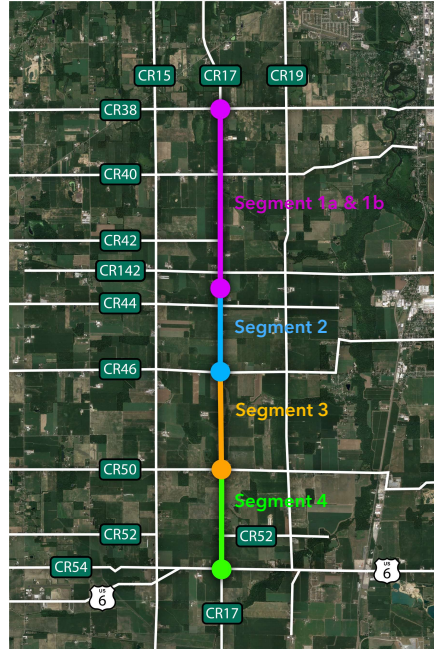
CR 17



5

PROJECT NEED

- **INSUFFICIENT ROADWAY DESIGN:** Existing 10' to 11' travel lanes with 1' to 2' shoulders are too narrow for a rural arterial roadway
- **TRAFFIC ANALYSIS:** Recent traffic analysis forecasted that SR 15 & SR 19 are congested or will experience poor operating conditions
- **MACOG:** Part of the Michiana Area Council of Governments (MACOG) 2045 Long-Range Transportation Plan

CR 17



6

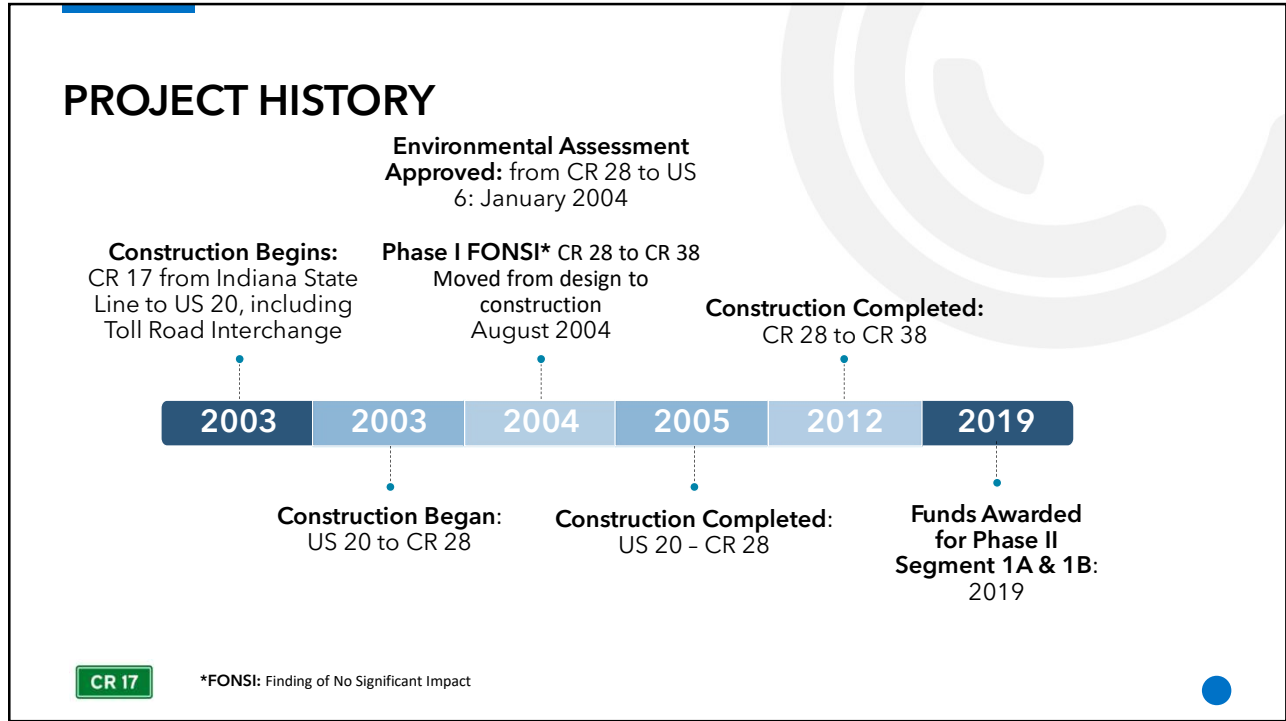

7

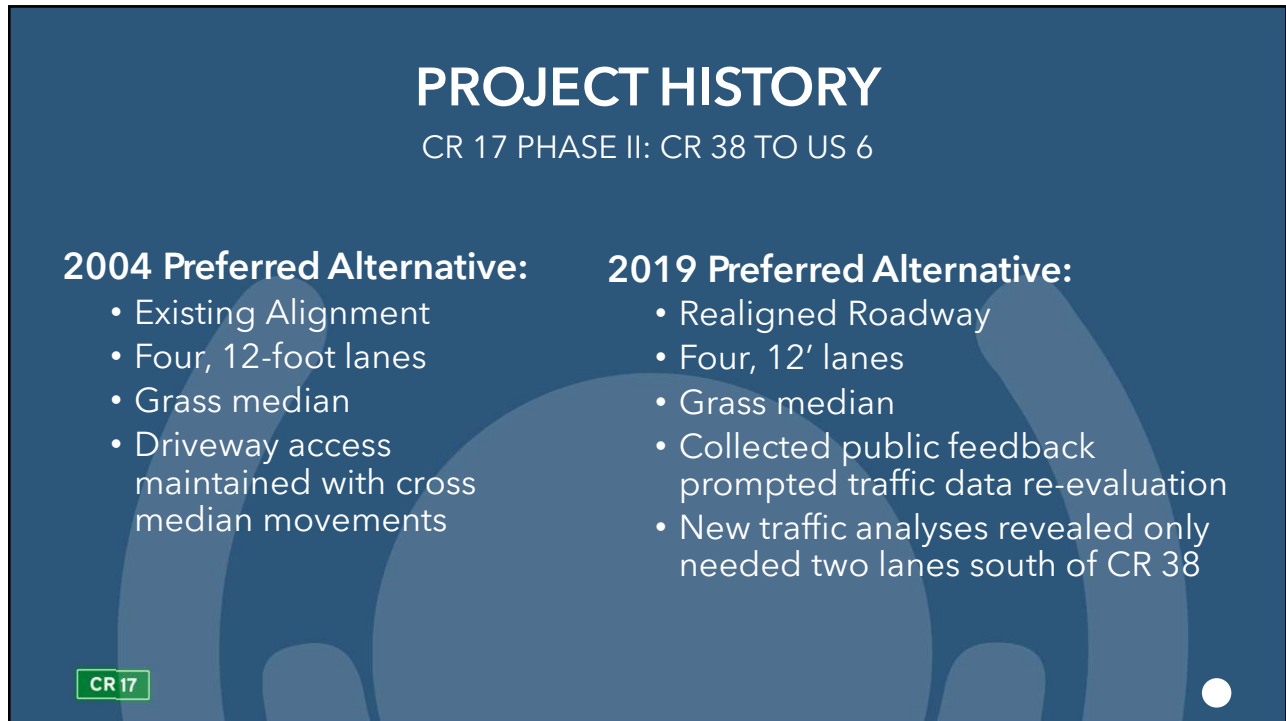

8

TWO-LANE ROADWAY IMPROVEMENT ALTERNATIVES



DEDICATED NEW ALIGNMENT WITH ACCESS CONTROL

- Creates a new facility offset approximately 150' west of the current CR 17
- Access primarily limited to existing intersections
- Maintains CR 17 as a "frontage" road providing driveway access



WIDENING OF CR 17 ON EXISTING ALIGNMENT

- Maintains access to all intersections and driveways
- Generally preserves the existing CR 17 alignment with widened roadway section. Centerline shifted to minimize project impacts.
- Preferred alternative

CR 17

9

PREFERRED SOLUTION: 2 LANES

- **RESURFACE & WIDEN CR 17**
- Shift centerline to the west
- Maintain & reconstruct all driveways
- Upgrade drainage & construct swales along east and west sides
- Tie drainage into existing streams & County-regulated drains
- Reconstruct & Signalize CR 40 & CR 142 Intersections

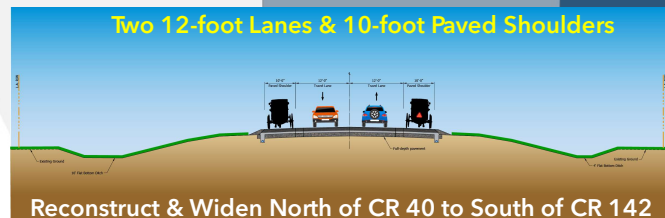
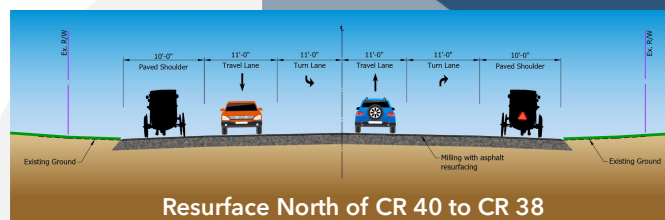

CR 17

10

INTERSECTION IMPROVEMENTS AT CR 40

- Through Lanes
- Turn Lanes
- Traffic Signal

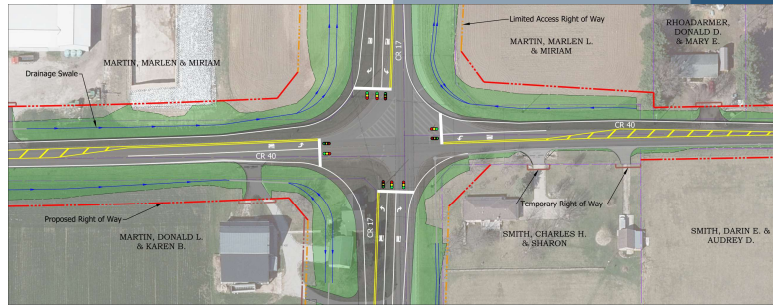
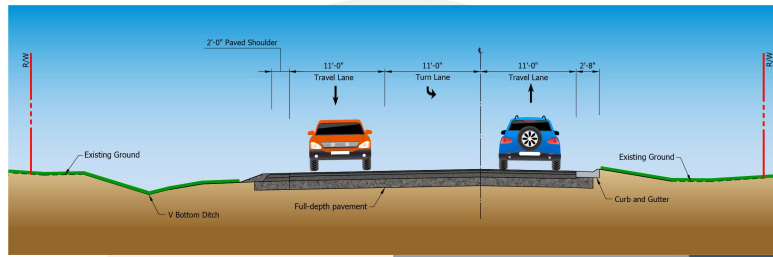

CR 17

11

INTERSECTION IMPROVEMENTS AT CR 142

- Through Lanes
- Turn Lanes
- Traffic Signal

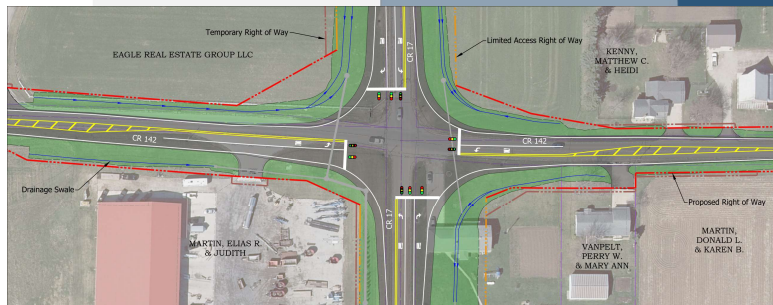
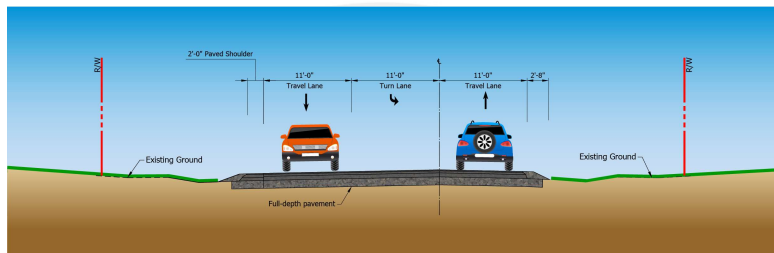

CR 17

12

DETOUR ROUTE: MAINTENANCE OF TRAFFIC PLAN

- CR 17 closed to thru traffic
- Official Detour route:
 - Directs traffic to the west
 - CR 15 from CR 38 to CR 46
 - Interim east-west routes available during phased construction
 - Unofficial detour route may utilize CR 19 to the east
- **Will maintain access to all drives during construction**

CR 17

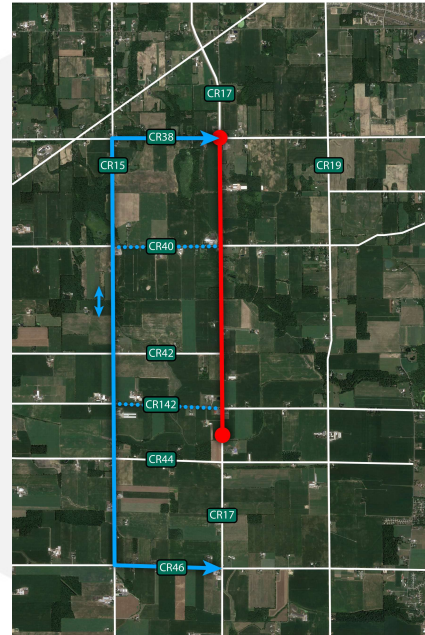

13

RIGHT-OF-WAY (ROW)

- Standard ROW is offset 100'(+/-) from proposed roadway centerline
- Total Parcels Affected: 32
- Total Temporary ROW: 0.54 acres
- Total Permanent ROW: 36.7 acres
- Relocations: Up to 2
- **All acquisitions to adhere to Uniform Relocation Assistance and Real Property Acquisition Act**

CR 17



14

UTILITIES

- **RELOCATION PLANS** requested in June 2023
- **RELOCATIONS** may start as soon as Fall 2025, prior to construction

RELOCATION	NO RELOCATION
NEW PARIS TELEPHONE	FRONTIER COMMUNICATIONS
NIPSCO GAS	
NIPSCO ELECTRIC	



CR 17

15

TIMELINE

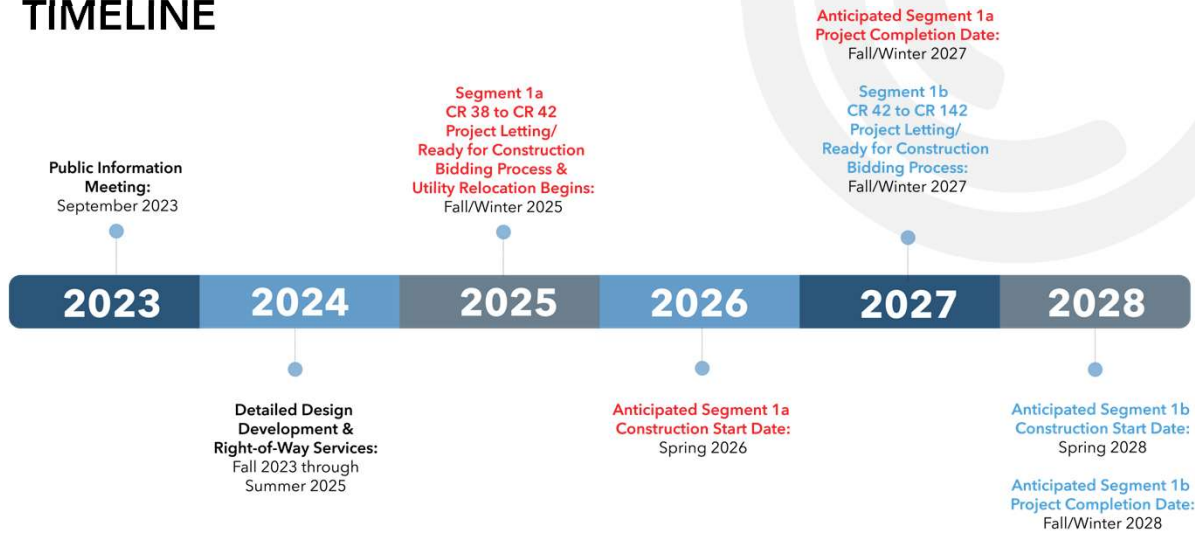

CR 17

16

NEXT STEPS

- **COMMENT PERIOD** Deadline is October 6, 2023
- **REVIEW FEEDBACK** with Elkhart County Highway Department, INDOT, and Lochmueller Design Team
- **ROW SERVICES & ACQUISITION** Beginning 2024



CR 17



17



CR 17

THANK YOU

✉ CCUNNINGHAM@LOCHGROUP.COM

✉ ENG@ELKCOHWY.ORG

🌐 [HTTP://WWW.ELKCOHWY.ORG/PROJECTS](http://WWW.ELKCOHWY.ORG/PROJECTS)

18